

Organisation Chart Paul-Ehrlich-Institut

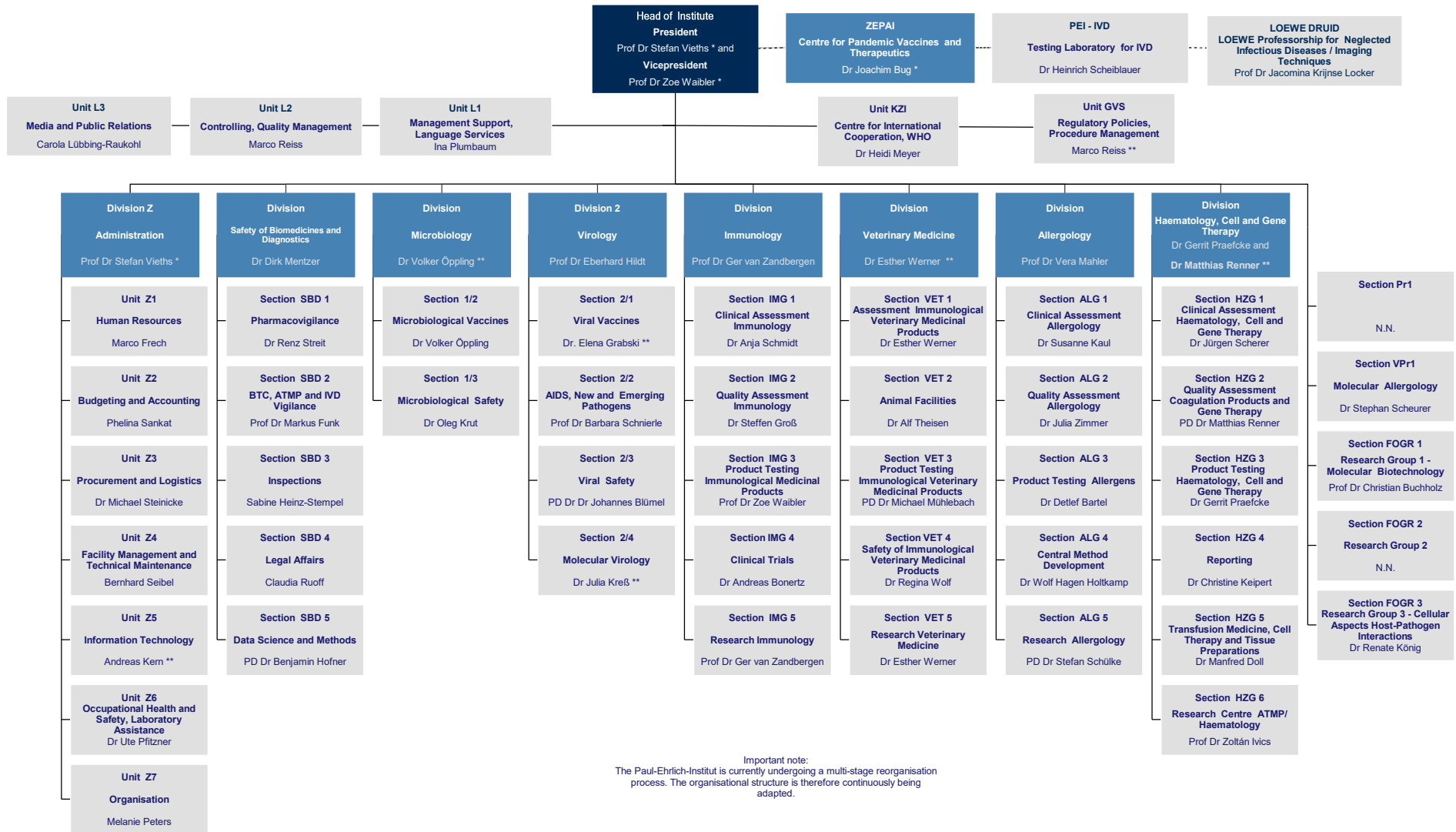



Important note:
The Paul-Ehrlich-Institut is currently undergoing a multi-stage reorganisation process. The organisational structure is therefore continuously being adapted.

* Acting head
** Deputy head
- - - Special organisational regulations are defined for these units.

Committees

| | | Deputy |
|---|---------------------|----------------------------------|
| Staff Council | Dr Frank Schuler | Daniela Wörner |
| Representative for Persons with Disabilities | Christoph Stärk | Dr Serife Günay-Winter |
| Representative for Youth and Trainees | N.N. | Samantha Jung |
| Equal Opportunities Officer | Brigitte Morgenroth | Dr Kendra Schafti, Barbara Yutzy |

APPOINTED OFFICERS

Deputy

| | | |
|--|---------------------------------|------------------------------|
| Water Protection Officer | Dörte Gerhards | |
| Sponsoring Contact Person | Phelina Sankat | |
| Corruption Prevention Contact Person | Viviane Schiller | |
| Biological Safety Officer | Dr Ute Pfitzner | Dr Karl Knöpfle |
| Officer for Waste Requiring Special Supervision | Michael Klett | |
| Budget Officer | Phelina Sankat | Dr Ute Pfitzner, Marco Reiss |
| Fire Safety Officers | Michael Klett, Ahmet Yildiz | |
| Data Protection Officer | Dr Ulrich Krach | Miriam Liebl |
| Occupational Safety Specialist | Dörte Gerhards, Dr Karl Knöpfle | |
| Research Officer | PD Dr Stephan Steckelbroeck | Prof Dr Gerald G.Schumann |
| Hazardous Materials Officer | Ahmet Yildiz | |
| Classified Information Security Officer | Dr Michael Steinicke | |
| Hygiene Officer | Dr Karl Knöpfle | |
| Inclusion Officer | Marco Frech | |
| IT Security Officer | Dr Thomas Ruhaltinger | Sebastian Schipper |
| Laser Safety Officer | Ahmet Yildiz | |
| PEI QM Officer | Marco Reiss | Michaela Gubesch |
| Radiation Safety Officer | Dr Ute Pfitzner | |
| Animal Welfare Officer | Dr Christa Tandi | Dr Yasemin Süzer |

APPOINTED OFFICERS

Division QM Officers

| | QM Officer | Deputy |
|---------------------|-----------------------------|---------------------------|
| Division 1 | Christoph Stein | Björn Becker |
| Division 2 | Dr Frederike Ruhe | Dr Patrick Rühl |
| Division IMG | Angela Domaschka | Silke Sauer |
| Division VET | Dr Heike Behrens-dorf-Nicol | Dr Daniela Külbs |
| Division ALG | Dr Johanna Rost | Dr Katja Sliva |
| Division HZG | Dr Susanne Breitner-Ruddock | Sandra Tropiano |
| Division SBD | Kristin Kühnlein | Heike Starkloff |
| Division Z | Viviane Schiller | Dr Katharina Licht-Eggert |
| GVS | Simona Gaußmann | Nathalie Jung |
| PEI- IVD | Dr Angela Filomena | Dr Kiyoshi Himmelsbach |